

MSOC'S 2022

SUMMER CAMP

REGISTRATION FEE \$95.00

JUNE 21ST-AUGUST 26TH

6:30AM-6:00PM

Important Dates:

Meet & Greet Tuesday, August 30 10:00am-12:00pm

First Day of School Thursday, September 1

Dates Closed:

6/20/2022

7/4/2022

7/5/2022

08/29/2022-08/31/2022

*Dates & Hours Are Subject To Change





Montessori School of Corona

Facility # 334844868

2021 - 2022 Daily, Summer Vacation and Off Track Rates
Vacation Credit will be given during the Summer Months
of July and August ONLY.

Kindergarten - 6th Grade Only

Monthly Fees

\$195.00 Afternoon Daycare ~ Morning Daycare \$150.00

Weekly Rates:

Full Day	Academic Day	Half Day
6:30 a.m. - 6:00 p.m.	8:30 a.m. - 2:30 p.m.	9:00 a.m. - 12:00 p.m.
\$ 195.00	\$ 175.00	\$ 155.00

Daily Rates:

Full Day	Academic Day	Half Day
6:30 a.m. - 6:00 p.m.	8:30 a.m. - 2:30 p.m.	9:00 a.m. - 12:00 p.m.
\$ 50.00	\$ 40.00	\$ 30.00

Preschool (36+ Months)

Weekly Rates:

Full Day	Academic Day	Half Day
6:30 a.m. - 6:00 p.m.	9:00 a.m. - 3:00 p.m.	9:00 a.m. - 12:00 p.m.
\$225.00	\$ 200.00	\$ 185.00

Daily Rates:

Full Day	Academic Day	Half Day
6:30 a.m. - 6:00 p.m.	9:00 a.m. - 2:00 p.m.	9:00 a.m. - 12:00 p.m.
\$55.00	\$ 45.00	\$ 35.00

Non-Potty Trained Preschool (36+ Months)

Weekly Rates:

Full Day	Academic Day	Half Day
6:30 a.m. - 6:00 p.m.	9:00 a.m. - 3:00 p.m.	9:00 a.m. - 12:00 p.m.
\$250.00	\$ 225.00	\$ 210.00

Daily Rates:

Full Day	Academic Day	Half Day
6:30 a.m. - 6:00 p.m.	9:00 a.m. - 2:00 p.m.	9:00 a.m. - 12:00 p.m.
\$60.00	\$ 50.00	\$ 40.00

Toddlers (24-36 Months)

Weekly Rates:

Full Day	Academic Day	Half Day
6:30 a.m. - 6:00 p.m.	9:00 a.m. - 3:00 p.m.	9:00 a.m. - 12:00 p.m.
\$350.00	\$ 300.00	\$ 270.00

Daily Rates:

Full Day	Academic Day	Half Day
6:30 a.m. - 6:00 p.m.	9:00 a.m. - 2:00 p.m.	9:00 a.m. - 12:00 p.m.
\$70.00	\$ 60.00	\$ 50.00

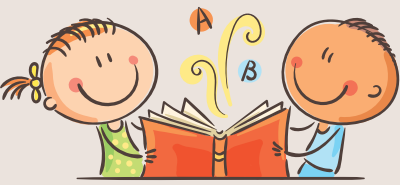

Montessori School of Corona

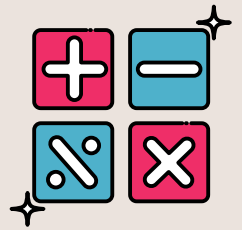

SUMMER SCHOOL ENRICHMENT PROGRAM FOR STUDENTS ENTERING KINDERGARTEN THROUGH 5TH GRADE

TUESDAY, WEDNESDAY & THURSDAY

9:00 A.M. - 12:00 P.M.

EXCEPT FOR THE WEEK OF JULY 4TH.

CLASSES WILL BE ON

WEDNESDAY, THURSDAY, AND FRIDAY

SESSION 1 STARTS JUNE 21 - JULY 8

SESSION 2 STARTS JULY 12 - JULY 28

SESSION 3 STARTS AUG 2 - AUG 18

Cost per Session: \$350.00 If NOT enrolled in summer school.

Cost per Session: \$295.00 If enrolled in summer school.

A \$75.00 Discount will be applied if you pay for all 3 sessions upfront.

*Reading *Language *Math

Please submit the bottom portion with your payment.

I would like to sign up my child _____ Grade _____

for the following: Session 1 _____ Session 2 _____ Session 3 _____

Parent name _____ Phone _____

For office only:

Amount paid \$ _____ Staff Initials _____

Check # _____ Cash _____ Zelle _____ Venmo _____



Montessori School of Corona

ving the child, family and community since 1982"

Facility #334844868

2022 Summer Admission Application

Kinder - 6th Grade From June 21, 2021 - August 26, 2022

Toddler / PreSchool From July 1, 2021 - August 30, 2022

***Non Refundable* Registration fee of \$95.00 are due when submitting application.**

Pupils Details: First Name _____ MI _____ Last Name _____

DOB: _____ Age: _____ Female _____ Male _____ Grade Entering: _____

Primary Address: _____ City _____ Zip Code _____

Father/Guardian's Name: _____ Cell Phone () _____

Driver License # _____ Social Security # _____

Email: _____ Work Phone () _____ Ext: _____

Employer: _____ Address _____ City _____ Occupation _____

Mother/Guardian's Name: _____ Cell Phone () _____

Driver License # _____ Social Security # _____

Email: _____ Work Phone () _____ Ext: _____

Employer: _____ Address _____ City _____ Occupation _____

PROGRAM CHOICE

Full Day _____ Academic Day _____ Half Day _____

My Child Will Be Attending The Following Weeks:

6/20 _____ 6/27 _____ 7/4 _____ 7/11 _____ 7/18 _____ 7/25 _____ 8/1 _____ 8/8 _____ 8/15 _____ 8/22 _____

My Child Will _____ Will Not _____ Be Attending 22/23 School Year.

For Office Use Only

Room # _____ Prog _____ Reg Fee Pd _____ Payment Type: Check# _____ C/c _____ Cash _____ Staff _____